

GREENVILLE, S.C.  
 JUN 2 10 34 AM '82  
 DONNIE W. HANFERSLEY  
 R.M.C.

SOUTH PLEASANTBURG DR. (S.C. HY. 291)

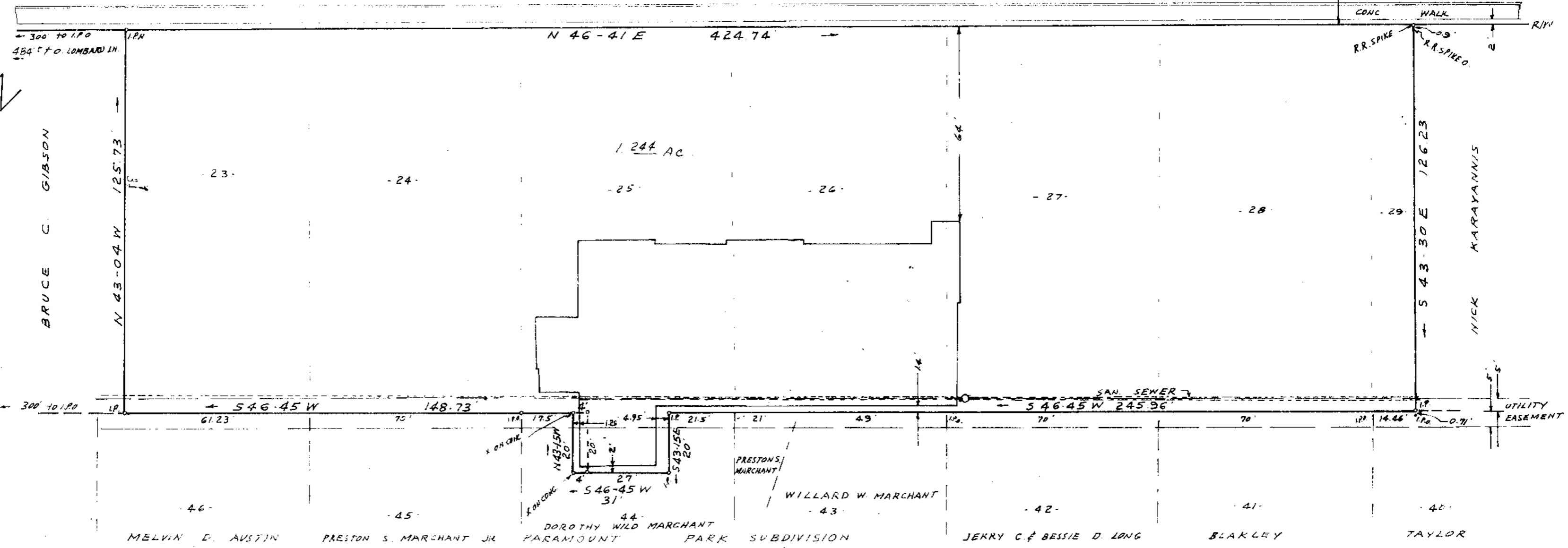

I CERTIFY THAT THE RATIO OF PRECISION OF THE FIELD SURVEY IS 1/10,000 AND AREA WAS COMPUTED BY DMD METHOD.

REF: PORTION OF LOT 23 THROUGH 29 ON PLAT OF PARAMOUNT PARK, RECORDED IN PLAT BOOK W PAGE 57.



8-2-74

JUN 2 1982

SURVEY FOR  
 PRESTON S. MARCHANT  
 GREENVILLE S. C.  
 SCALE 1" = 30' MAY 31, 1981



C. D. Riddle - RLS #1847 Greenville, S.C.

MICROFILMED

10000